

MMDA (AI/PP NO. /  
C.No. Aa/25510/90.....  
Asst. /  
Secretary  
PART I  
PAR I  
A.P. D.P.

PLAN SHOWING THE PROPOSED RESIDENTIAL BUILDING  
AT PLOT NO. 53, ALEX NAGAR 'A' COLONY, S.No. 983  
MADHAVARAM VILLAGE, MADHAVARAM TOWNSHIP SCALE 1"=8'0"

Planning Permit No. A/352/91  
**APPROVED**  
SUBJECT TO THE CONDITIONS IN  
THIS OFFICE LETTER.  
No. 13/25510/90 Date 1/9/91  
*[Signature]*  
FOR MEMBER-SECRETARY  
MADRAS METROPOLITAN  
DEVELOPMENT AUTHORITY  
MADRAS - 600 008.

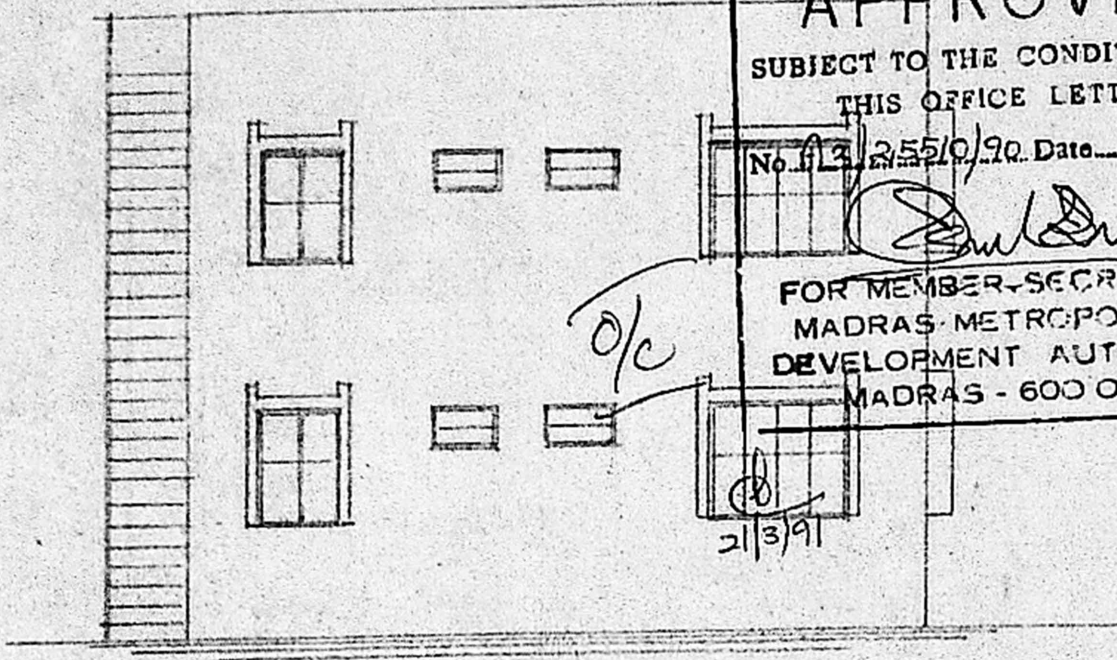

ELEVATION

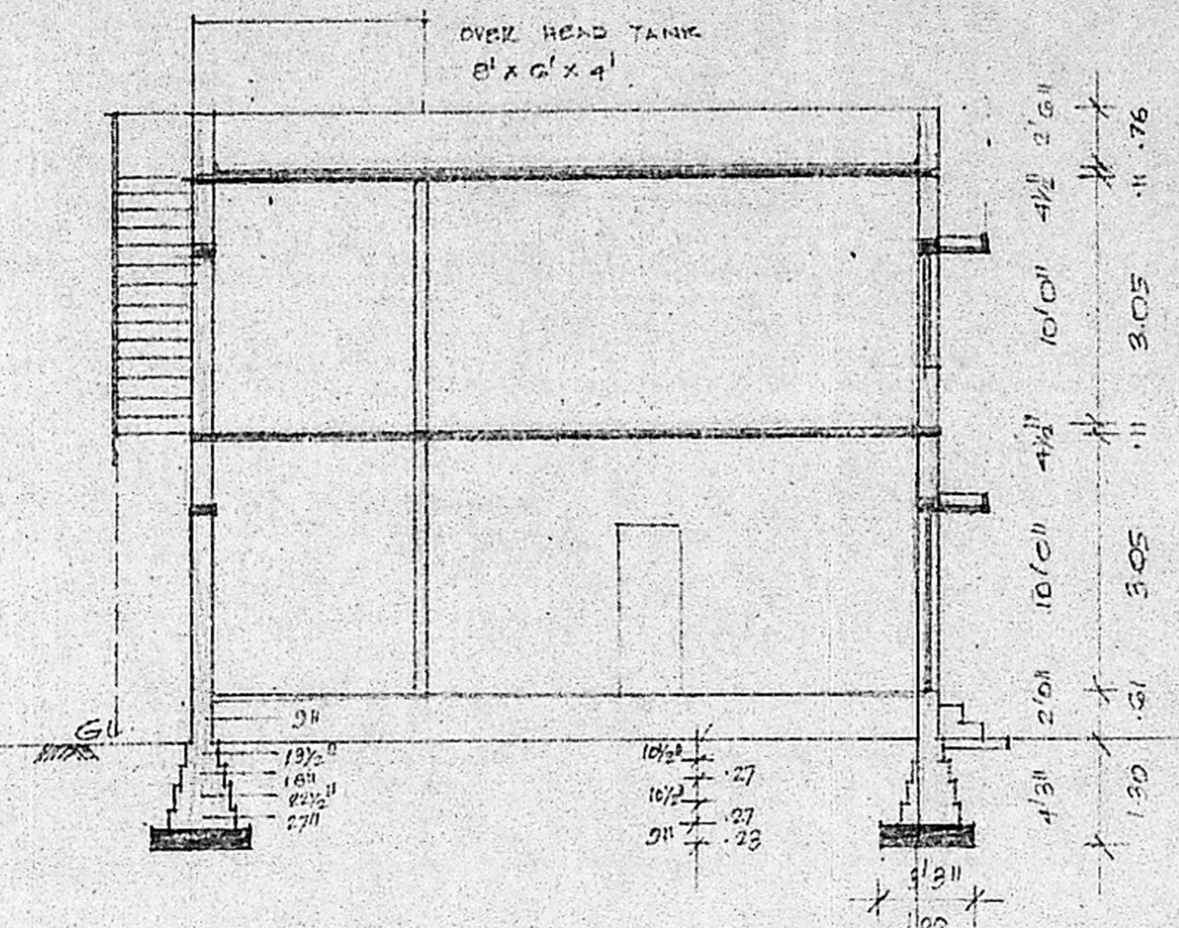

SECTION AB

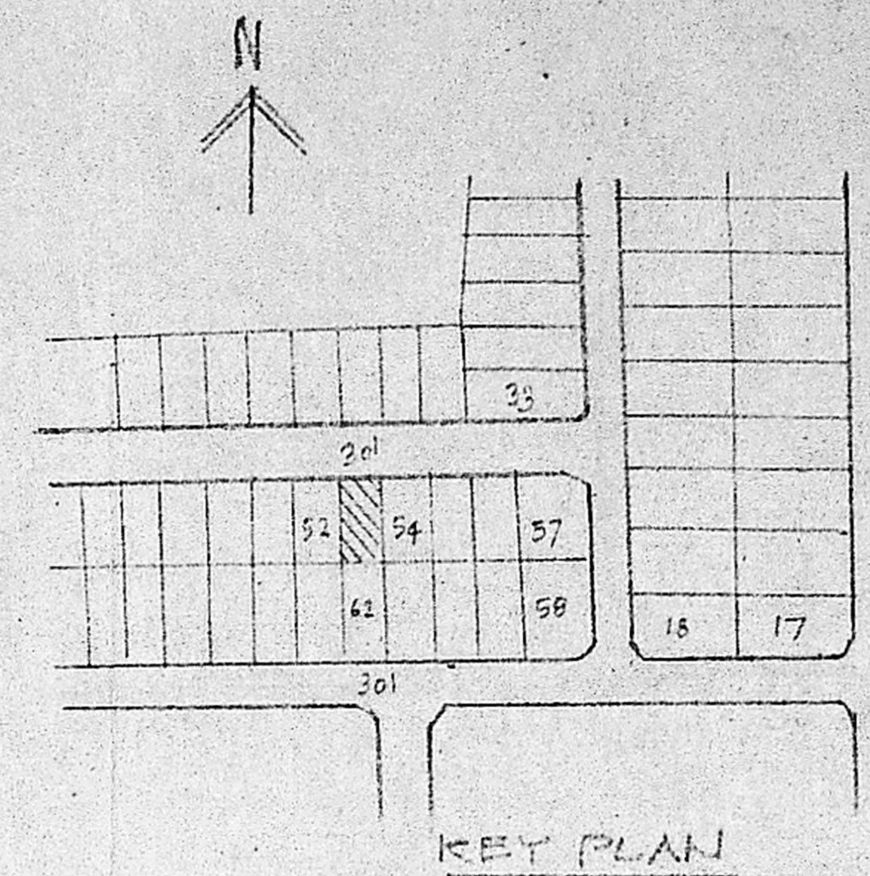

KEY PLAN

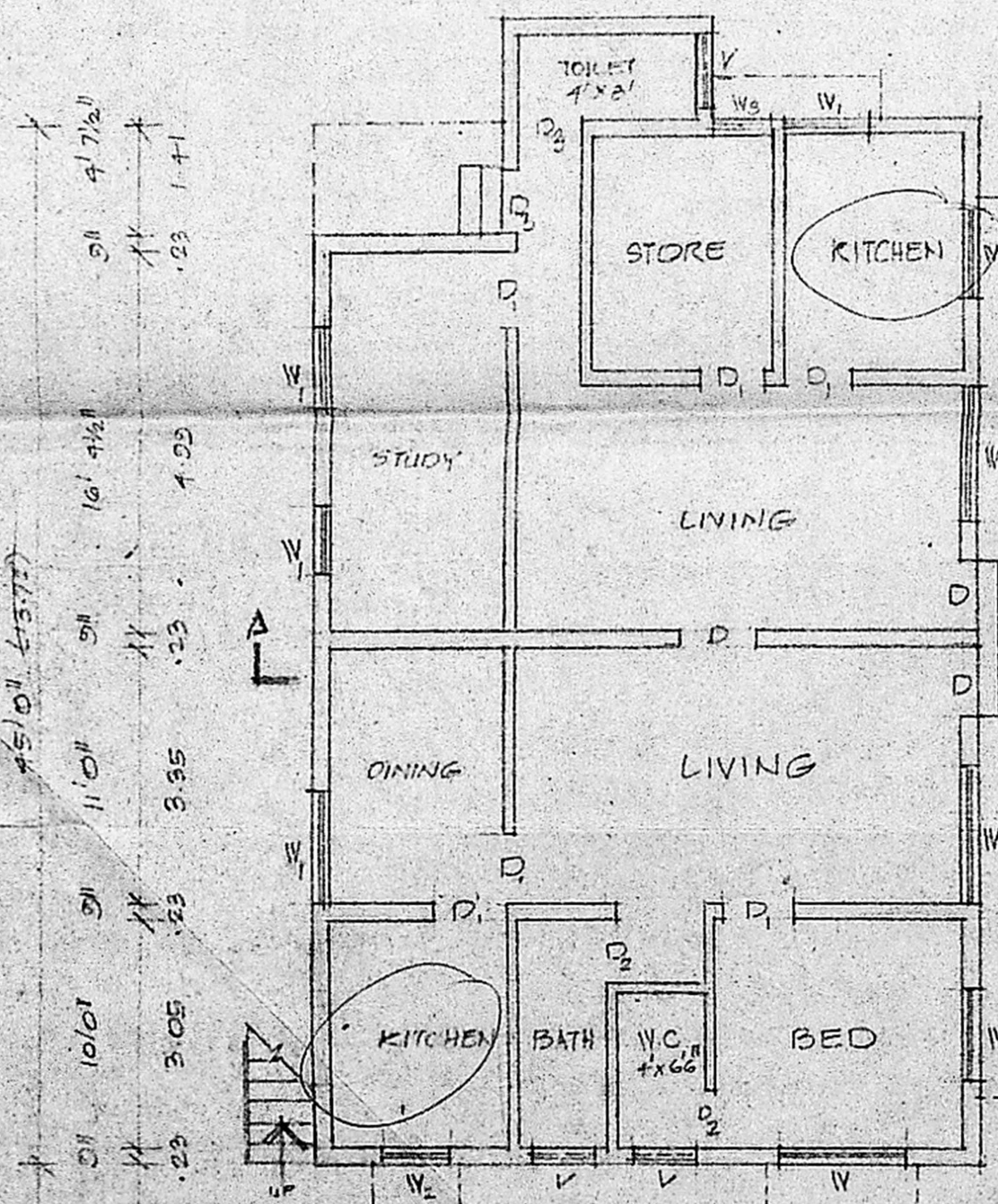
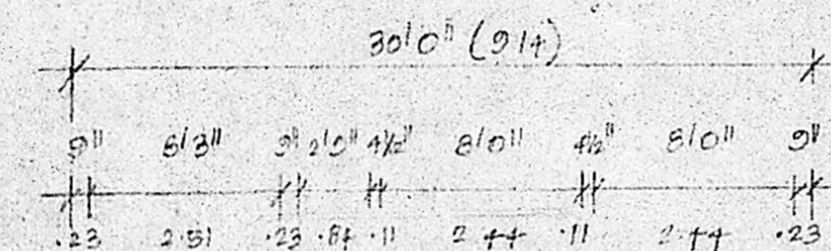

GROUND FLOOR PLAN

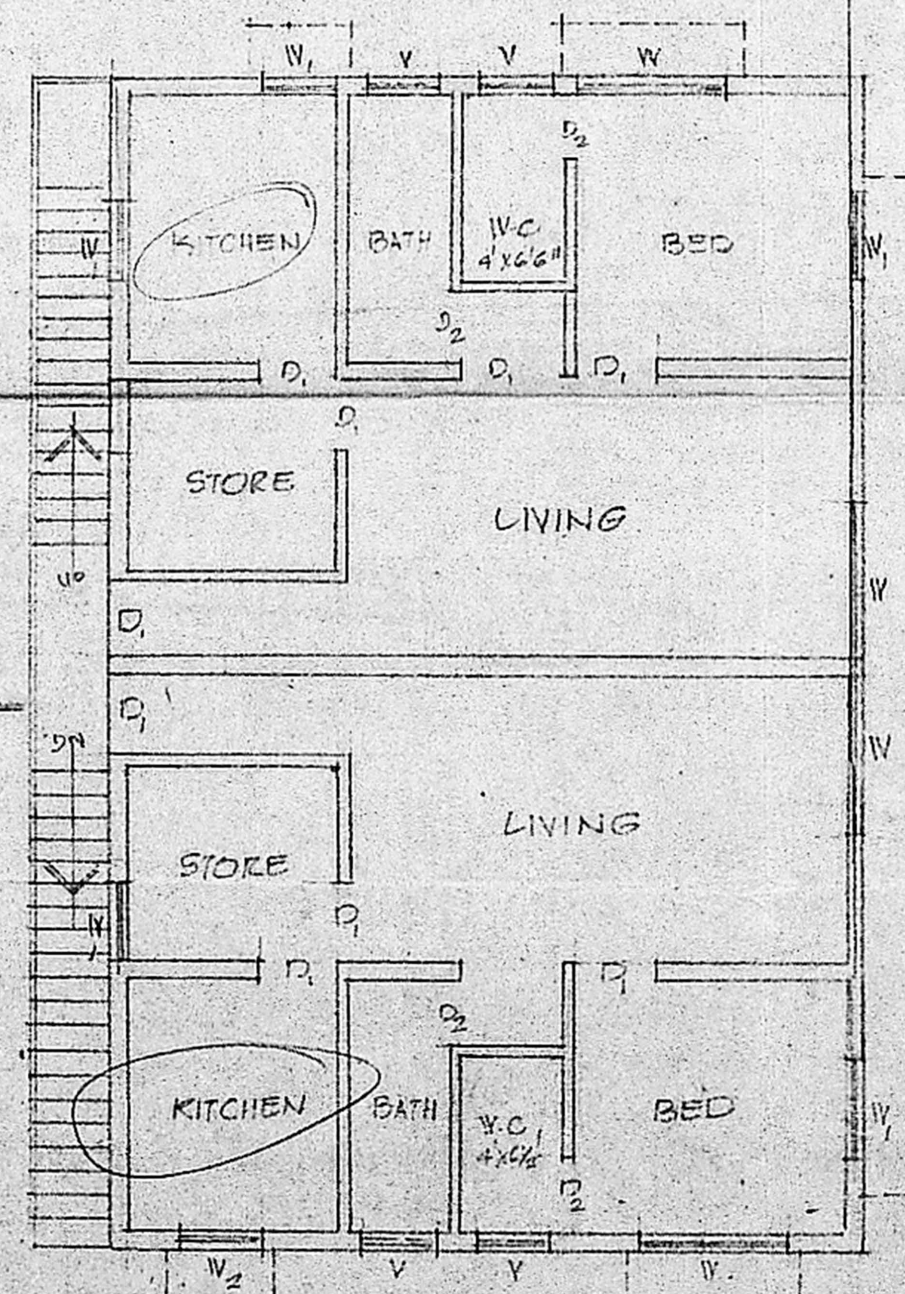

FIRST FLOOR PLAN

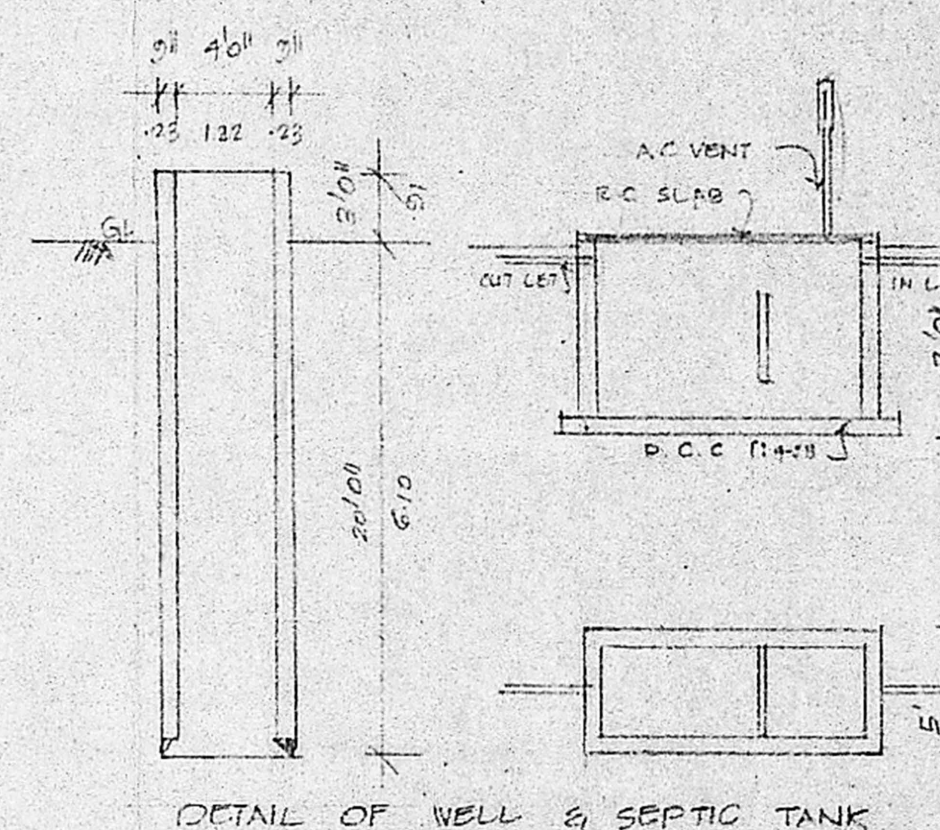

DETAIL OF WELL & SEPTIC TANK

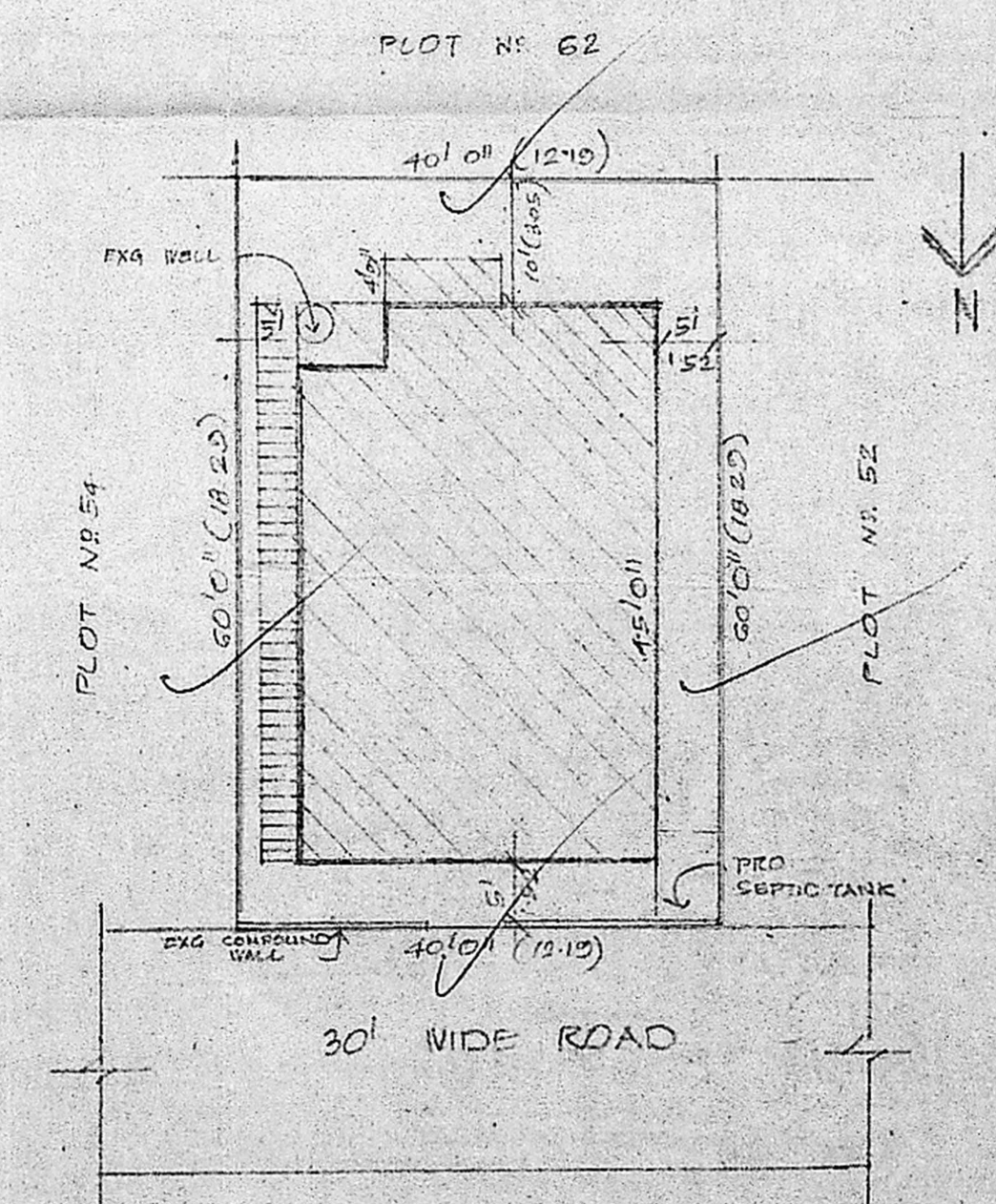

SITE PLAN  
SCALE 1"=120"

**SPECIFICATION:**  
Foundation and levelling course in P.C.C. 1:4:8 mix;  
Brick work in cement mortar 1:5 mix & for foundation and superstructure;  
R.C.C 1:2:4 for plinth beam, lintel, sunshade and roof slab;  
Celling plastering and floor finishing in cement mortar 1:3 mix;  
Weathering course with pressed tiles laid in cement mortar 1:3 mix;  
Plastering in cement mortar 1:4 mix for inside and outside walls;  
Teak wood for doors and windows;  
White or colour washing three coats;

**SCHEDULE OF JOINERY:**

DOORS	D 3'3" x 7'0"	1.00 x 2.13
	D1 3'0" x 7'0"	0.91 x 2.13
	D2 2'6" x 7'0"	0.76 x 2.13
WINDOWS	W 6'0" x 4'6"	1.83 x 1.37
	W1 4'0" x 4'6"	1.22 x 1.37
	W2 3'0" x 4'6"	0.91 x 1.37
	W3 2'6" x 4'6"	0.76 x 1.37
VENTILATOR	V 2'6" x 1'6"	0.76 x 0.45

**AREA STATEMENT**

PLOT AREA	: 2400 Sq.ft	222.9M <sup>2</sup>
PLINTH AREA		
Ground floor	: 1354 Sq.ft	125.73M <sup>2</sup>
First floor	: 1350 Sq.ft	125.42M <sup>2</sup>

**COLOUR INDEX:**  
 : PROPOSAL  
 : ROADS  
 : SITE BOUNDARY LINE

- [Signature]*
- [Signature]*
- [Signature]*
- [Signature]*

OWNER  
*[Signature]*  
S. CHRISTIAJ, D.C.E.,  
LICENSED SURVEYOR CLASS-II NO. 514  
CORPORATION OF MADRAS  
ALEX NAGAR, 'A' COLONY,  
MILK COLONY, MADRAS-600 051.